

LOC/DME I-PVO 109.1 Chan 28	APCH CRS 128°	Rwy Idg 10,000 TDZE 75 Arprt Elev 75
---	-------------------------	---

JAL-669 [USAF]

ATLANTIC CITY INTL (KACY)

<p>▼ * When ALS inop, increase RVR to 40 and vis to 3/4 mile.</p> <p>▲ ** When ALS inop, increase RVR to 50 and vis to 1 mile.</p>	<p>MALSR A5</p>	<p>MISSED APPROACH: Climb to 600 then climbing left turn to 2000 via ACY R-090 to SMITS INT/ACY 11 DME and hold; or when directed by ATC, climb to 600 then climbing left turn to 2000 via heading 076° and VCN R-106 to SMITS INT/VCN 29.1 DME and hold E, RT, hdg 286° inbound.</p>
--	---------------------	---

ATIS 125.725 316.15	ATLANTIC CITY APP CON 130°-309° 124.6 327.125 310°-129° 134.25 292.2	ATLANTIC CITY TOWER 120.3 239.0	GND CON 121.9 284.6	CLNC DEL 127.85 353.775	ASR
-------------------------------	--	---	-------------------------------	-----------------------------------	-----

DME or RADAR REQUIRED

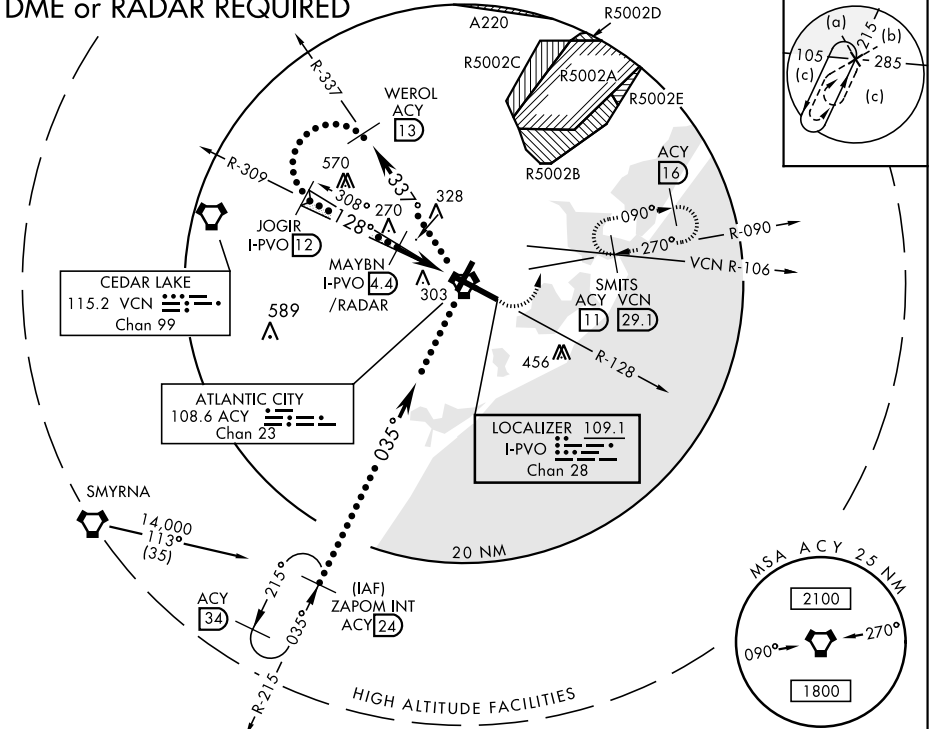

NE-2, 26 MAR 2020 to 23 APR 2020

NE-2, 26 MAR 2020 to 23 APR 2020

EMERG SAFE ALT 100 NM 4200

<p>WEROL R-337 ACY 13</p> <p>JOGIR I-PVO 12</p> <p>MAYBN I-PVO /RADAR 4.4</p> <p>I-PVO DME 17</p> <p>ZAPOM INT ACY 24</p> <p>SMITS ACY 11</p> <p>VORTAC</p> <p>GS 3.00° TCH 58</p> <p>VGSI and ILS glidepath not coincident</p>	<p>ELEV 75</p> <p>TDZE 75</p> <p>150 128° 4.6 NM from FAF</p> <p>235</p> <p>120</p> <p>90</p> <p>22</p> <p>121</p> <p>10,000 150</p> <p>93</p> <p>74</p> <p>230</p> <p>167</p>																												
<table border="1"> <tr> <th>CATEGORY</th> <th>C</th> <th>D</th> <th>E</th> </tr> <tr> <td>S-ILS 13 *</td> <td>275/18 200</td> <td>(200-1/2)</td> <td>275/24 200 (200-1/2)</td> </tr> <tr> <td>S-LOC 13 **</td> <td>420/24 345 (400-1/2)</td> <td>420/40 345</td> <td>(400-3/4)</td> </tr> <tr> <td>CIRCLING</td> <td>540-1 1/2 465 (500-1 1/2)</td> <td>640-2 565 (600-2)</td> <td>760-2 1/2 685 (700-2 1/2)</td> </tr> </table>	CATEGORY	C	D	E	S-ILS 13 *	275/18 200	(200-1/2)	275/24 200 (200-1/2)	S-LOC 13 **	420/24 345 (400-1/2)	420/40 345	(400-3/4)	CIRCLING	540-1 1/2 465 (500-1 1/2)	640-2 565 (600-2)	760-2 1/2 685 (700-2 1/2)	<p>REIL Rwy 31</p> <p>HIRL Rwy 4-22 and 13-31</p> <p>TDZL/CL Rwy 13</p> <p>FAF to MAP 4.6 NM</p> <table border="1"> <tr> <td>Knots</td> <td>120</td> <td>140</td> <td>160</td> <td>180</td> <td>200</td> </tr> <tr> <td>Min:Sec</td> <td>2:18</td> <td>1:58</td> <td>1:43</td> <td>1:32</td> <td>1:23</td> </tr> </table>	Knots	120	140	160	180	200	Min:Sec	2:18	1:58	1:43	1:32	1:23
CATEGORY	C	D	E																										
S-ILS 13 *	275/18 200	(200-1/2)	275/24 200 (200-1/2)																										
S-LOC 13 **	420/24 345 (400-1/2)	420/40 345	(400-3/4)																										
CIRCLING	540-1 1/2 465 (500-1 1/2)	640-2 565 (600-2)	760-2 1/2 685 (700-2 1/2)																										
Knots	120	140	160	180	200																								
Min:Sec	2:18	1:58	1:43	1:32	1:23																								