

LOC I-RGJ 110.7	APP CRS 157°	Rwy Idg TDZE Apt Elev	9003 167 168
---------------------------	------------------------	-----------------------------	---

ILS or LOC RWY 16

RICHMOND INTL (RIC)

<p>▼ For inop ALS, increase S-LOC 16 Cats C and D visibility to 2 SM. GORDD Fix Minimums: for inop ALS, increase S-LOC 16 Cats C and D visibility to 1½ SM. **RVR 1800 authorized with use of FD or AP or HUD to DA. % DME from RIC VORTAC.</p>	MALSR	MISSED APPROACH: Climb to 2000 direct HPW VORTAC and hold.				
	<table border="1"> <tr> <td>ATIS 119.15 263.025</td> <td>POTOMAC APP CON 126.4 282.375 (001°-185°) 126.75 307.2 (186°-360°)</td> <td>RICHMOND TOWER 121.1 257.8</td> <td>GND CON 121.9 348.6</td> <td>CLNC DEL 127.55 348.6</td> </tr> </table>	ATIS 119.15 263.025	POTOMAC APP CON 126.4 282.375 (001°-185°) 126.75 307.2 (186°-360°)	RICHMOND TOWER 121.1 257.8	GND CON 121.9 348.6	CLNC DEL 127.55 348.6
ATIS 119.15 263.025	POTOMAC APP CON 126.4 282.375 (001°-185°) 126.75 307.2 (186°-360°)	RICHMOND TOWER 121.1 257.8	GND CON 121.9 348.6	CLNC DEL 127.55 348.6		

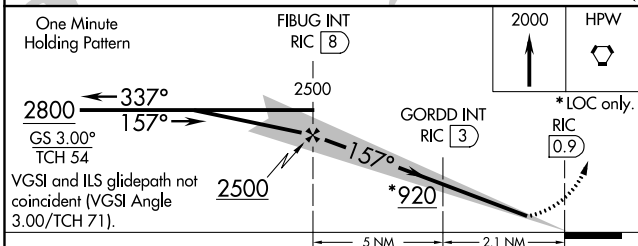
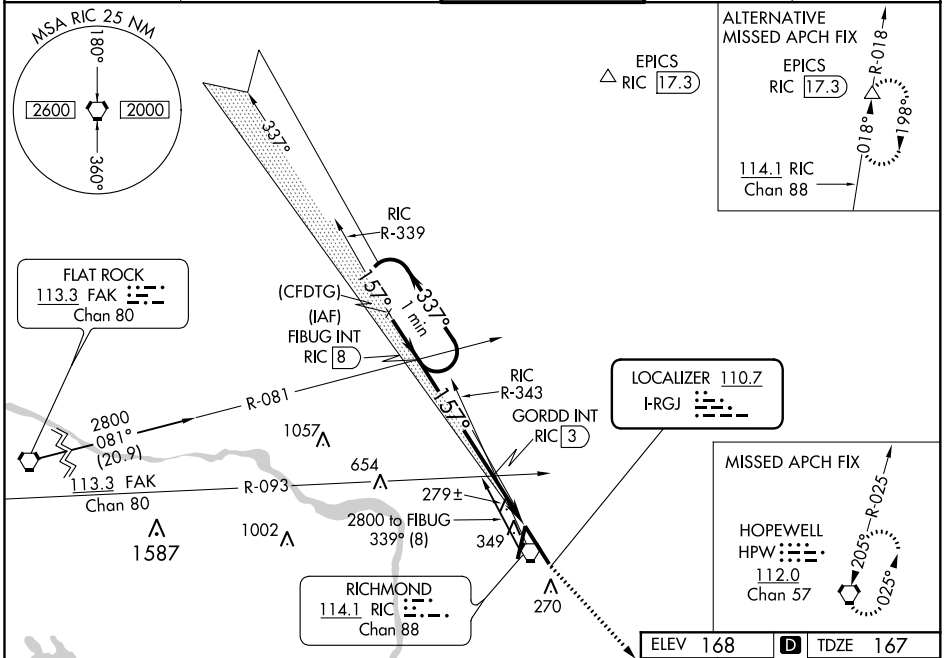

ELEV 168	TDZE 167												
<p>TDZ/CL Rwy 34 HIRL Rwy 2-20 and 16-34 REIL Rwy 20</p>													
<p>FAF to MAP 7.2 NM</p> <table border="1"> <tr> <td>Knots</td> <td>60</td> <td>90</td> <td>120</td> <td>150</td> <td>180</td> </tr> <tr> <td>Min:Sec</td> <td>7:12</td> <td>4:48</td> <td>3:36</td> <td>2:53</td> <td>2:24</td> </tr> </table>		Knots	60	90	120	150	180	Min:Sec	7:12	4:48	3:36	2:53	2:24
Knots	60	90	120	150	180								
Min:Sec	7:12	4:48	3:36	2:53	2:24								

NE-3, 10 SEP 2020 to 08 OCT 2020

NE-3, 10 SEP 2020 to 08 OCT 2020