

LOC/DME I-BYW 110.9 Chan 46	APP CRS 091°	Rwy Idg 7500	TDZE 680	Apt Elev 680
--	------------------------	-----------------	-------------	-----------------

ILS Y or LOC Y RWY 10R

CHICAGO O'HARE INTL (ORD)

RNAV 1-GPS or RADAR required for procedure entry. DME or RADAR required.
From GIBNS: RNAV-1 GPS required.

ALSF-2

MISSED APPROACH: Climb to 1200 then climbing right turn to 4000 direct DPA VOR/DME and hold.

Simultaneous approach authorized.

CHICAGO APP CON 119.0 292.125	O'HARE TOWERS 128.15 348.0 (Rwy 9L/27R) 133.0 348.0 (10R/28L) 126.9 132.7 348.0 (CENTER)	GND CON (TWR CENTER) 124.125 (TWR NORTH) 118.05 (TWR SOUTH) 226.675 (ALL TWS)	(TWR CENTER) 121.75 (OBND) (TWR SOUTH) 121.9 (IBND)	CLNC DEL 121.6
---	--	---	---	--------------------------

D-ATIS
135.4
282.225

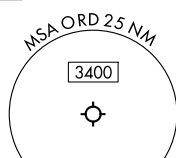
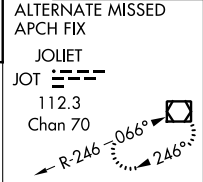

CPDLC

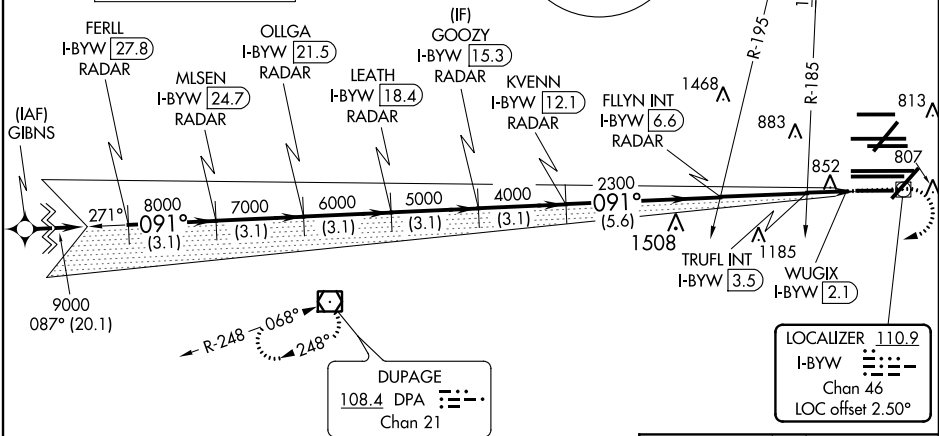

FERLL I-BYW 27.8 RADAR	OLLGA I-BYW 21.5 RADAR	GOOZOY I-BYW 15.3 RADAR	FLYIN INT I-BYW 6.6 RADAR	WUGIX I-BYW 2.1																									
MLSEN I-BYW 24.7 RADAR	LEATH I-BYW 18.4 RADAR	KVENN I-BYW 12.1 RADAR	TRUFL INT I-BYW 3.5																										
<table border="1"> <tr> <td>9000</td> <td>8000</td> <td>7000</td> <td>6000</td> <td>5000</td> <td>4000</td> <td>2300</td> <td>1200</td> <td>DPA</td> </tr> <tr> <td>3.1 NM</td> <td>3.1 NM</td> <td>3.1 NM</td> <td>3.1 NM</td> <td>3.1 NM</td> <td>5.6 NM</td> <td>3.1 NM</td> <td>0.6</td> <td>0.8</td> <td>0.4</td> </tr> </table>					9000	8000	7000	6000	5000	4000	2300	1200	DPA	3.1 NM	3.1 NM	3.1 NM	3.1 NM	3.1 NM	5.6 NM	3.1 NM	0.6	0.8	0.4						
9000	8000	7000	6000	5000	4000	2300	1200	DPA																					
3.1 NM	3.1 NM	3.1 NM	3.1 NM	3.1 NM	5.6 NM	3.1 NM	0.6	0.8	0.4																				
<table border="1"> <tr> <td>CATEGORY</td> <td>A</td> <td>B</td> <td>C</td> <td>D</td> </tr> <tr> <td>S-ILS 10R</td> <td colspan="2">930/24</td> <td colspan="2">250 (300-1/2)</td> </tr> <tr> <td>S-LOC 10R</td> <td>1220/24</td> <td>540 (600-1/2)</td> <td>1220/55</td> <td>540 (600-1)</td> </tr> <tr> <td colspan="5">TRUFL FIX MINIMUMS (DUAL VOR RECEIVERS OR DME REQUIRED)</td> </tr> <tr> <td>S-LOC 10R</td> <td>1120/24</td> <td>440 (500-1/2)</td> <td>1120/40</td> <td>440 (500-3/4)</td> </tr> </table>					CATEGORY	A	B	C	D	S-ILS 10R	930/24		250 (300-1/2)		S-LOC 10R	1220/24	540 (600-1/2)	1220/55	540 (600-1)	TRUFL FIX MINIMUMS (DUAL VOR RECEIVERS OR DME REQUIRED)					S-LOC 10R	1120/24	440 (500-1/2)	1120/40	440 (500-3/4)
CATEGORY	A	B	C	D																									
S-ILS 10R	930/24		250 (300-1/2)																										
S-LOC 10R	1220/24	540 (600-1/2)	1220/55	540 (600-1)																									
TRUFL FIX MINIMUMS (DUAL VOR RECEIVERS OR DME REQUIRED)																													
S-LOC 10R	1120/24	440 (500-1/2)	1120/40	440 (500-3/4)																									

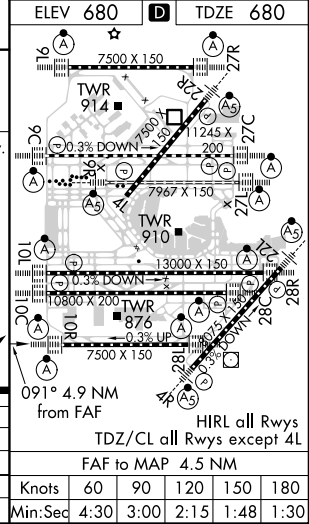

EC-3, 09 SEP 2021 to 07 OCT 2021

EC-3, 09 SEP 2021 to 07 OCT 2021